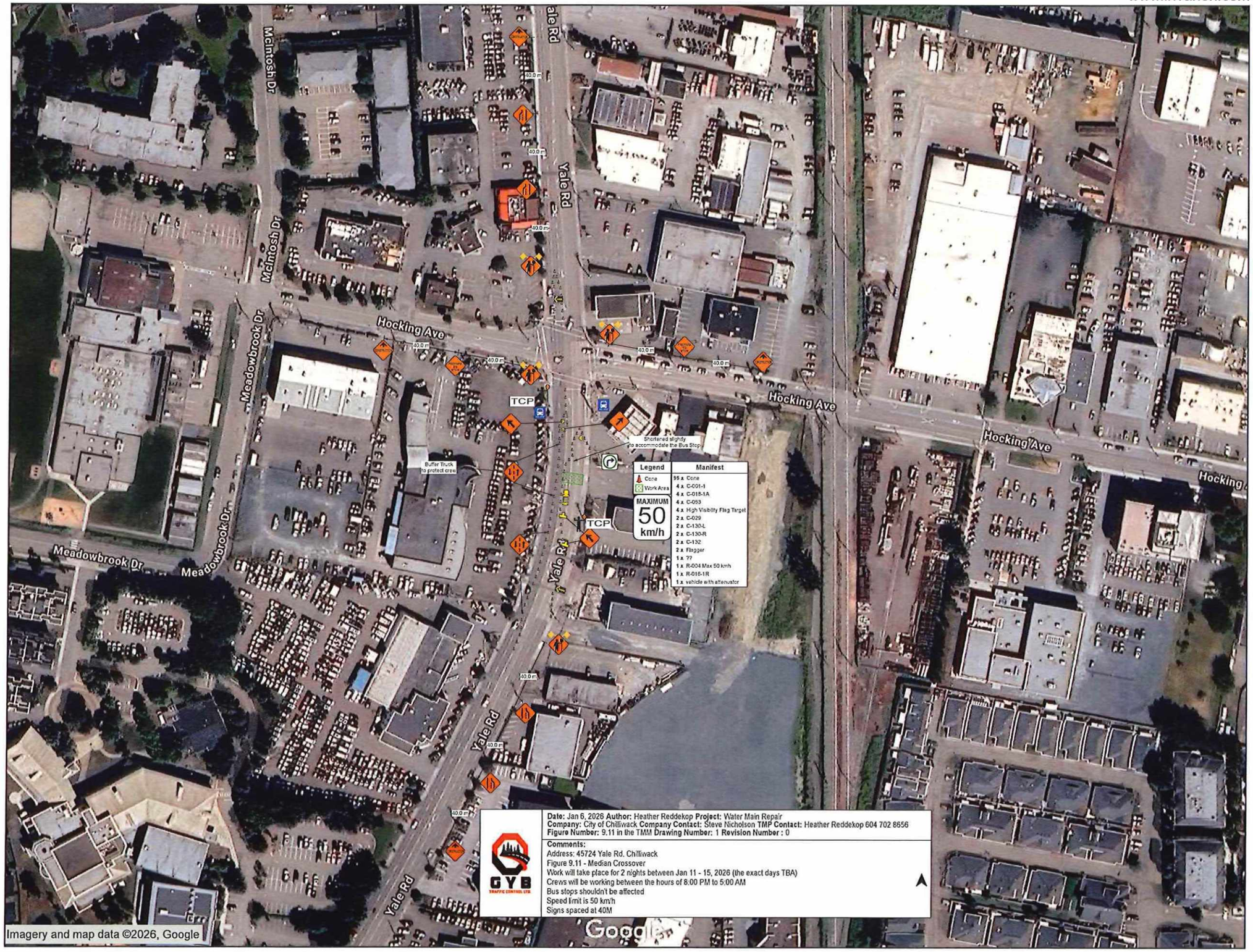
McIntosh Dr
Yale Rd
Hocking Ave
Meadowbrook Dr
TCP
Buffer Truck to protect crew
Shortened slightly to accommodate the Bus Stop
Legend
Cone
Work Area
MAXIMUM 50 km/h
Manifest
55 x Cone
4 x C-001-1
4 x C-018-1A
4 x C-053
4 x High Visibility Flag Target
2 x C-029
2 x C-130-L
2 x C-130-R
2 x C-132
2 x Flagger
1 x ??
1 x R-004 Max 50 km/h
1 x R-016-1R
1 x vehicle with attenuator
40.0 m
Date: Jan 6, 2026 Author: Heather Reddekop Project: Water Main Repair
Company: City of Chilliwack Company Contact: Steve Nicholson TMP Contact: Heather Reddekop 604 702 8656
Figure Number: 9.11 in the TMM Drawing Number: 1 Revision Number : 0
Comments:
Address: 45724 Yale Rd. Chilliwack
Figure 9.11 - Median Crossover
Work will take place for 2 nights between Jan 11 - 15, 2026 (the exact days TBA)
Crews will be working between the hours of 8:00 PM to 5:00 AM
Bus stops shouldn't be affected
Speed limit is 50 km/h
Signs spaced at 40M
GYB
Imagery and map data ©2026, Google

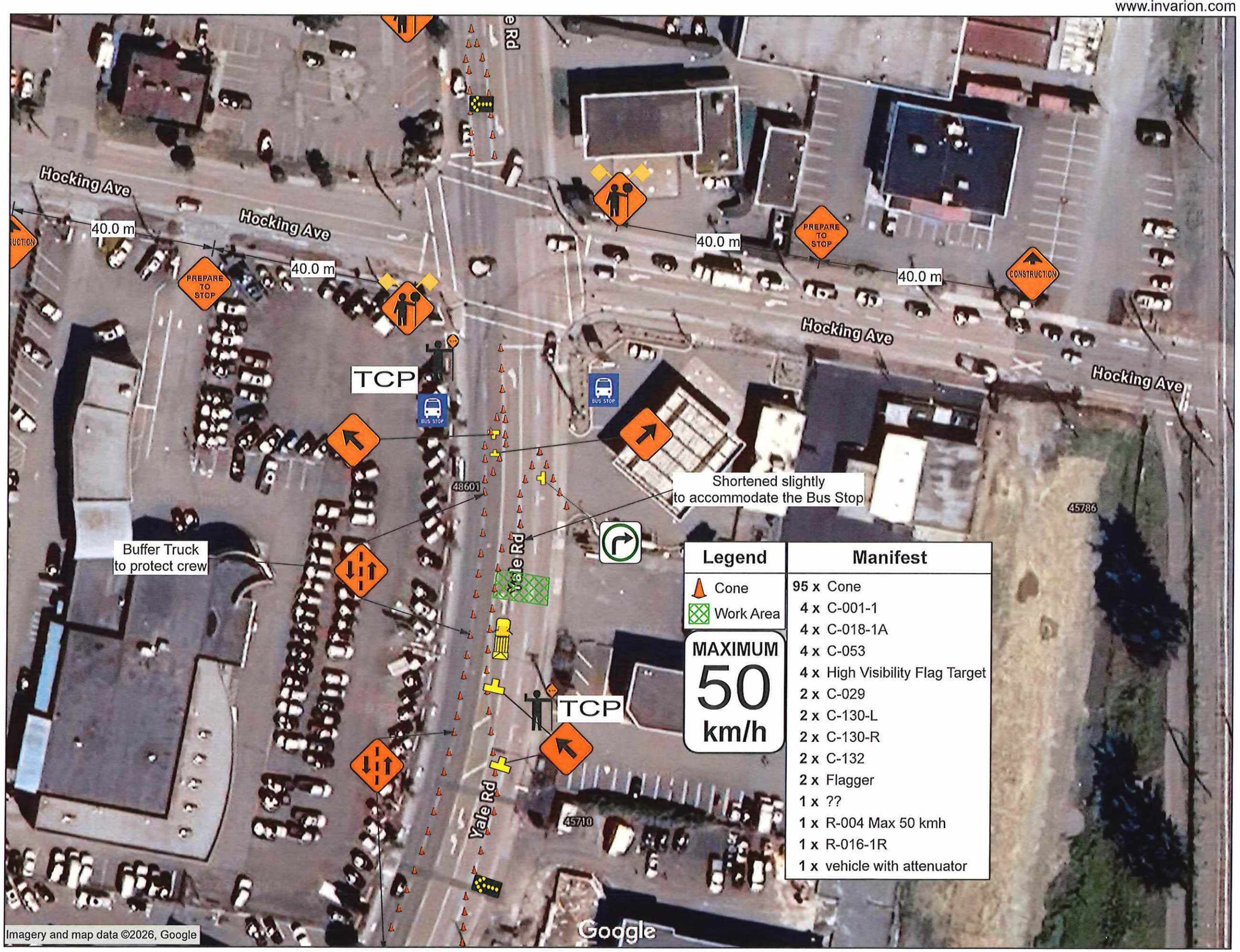
Hocking Ave
Hocking Ave
Hocking Ave
Hocking Ave
40.0 m
40.0 m
40.0 m
40.0 m
PREPARE TO STOP
PREPARE TO STOP
CONSTRUCTION
TCP
TCP
BUS STOP
BUS STOP
Shortened slightly
to accommodate the Bus Stop
Buffer Truck
to protect crew
Yale Rd
Yale Rd
48601
45786
45710
Legend
Cone
Work Area
MAXIMUM
50
km/h
Manifest
95 x Cone
4 x C-001-1
4 x C-018-1A
4 x C-053
4 x High Visibility Flag Target
2 x C-029
2 x C-130-L
2 x C-130-R
2 x C-132
2 x Flagger
1 x ??
1 x R-004 Max 50 kmh
1 x R-016-1R
1 x vehicle with attenuator
Imagery and map data ©2026, Google
Google

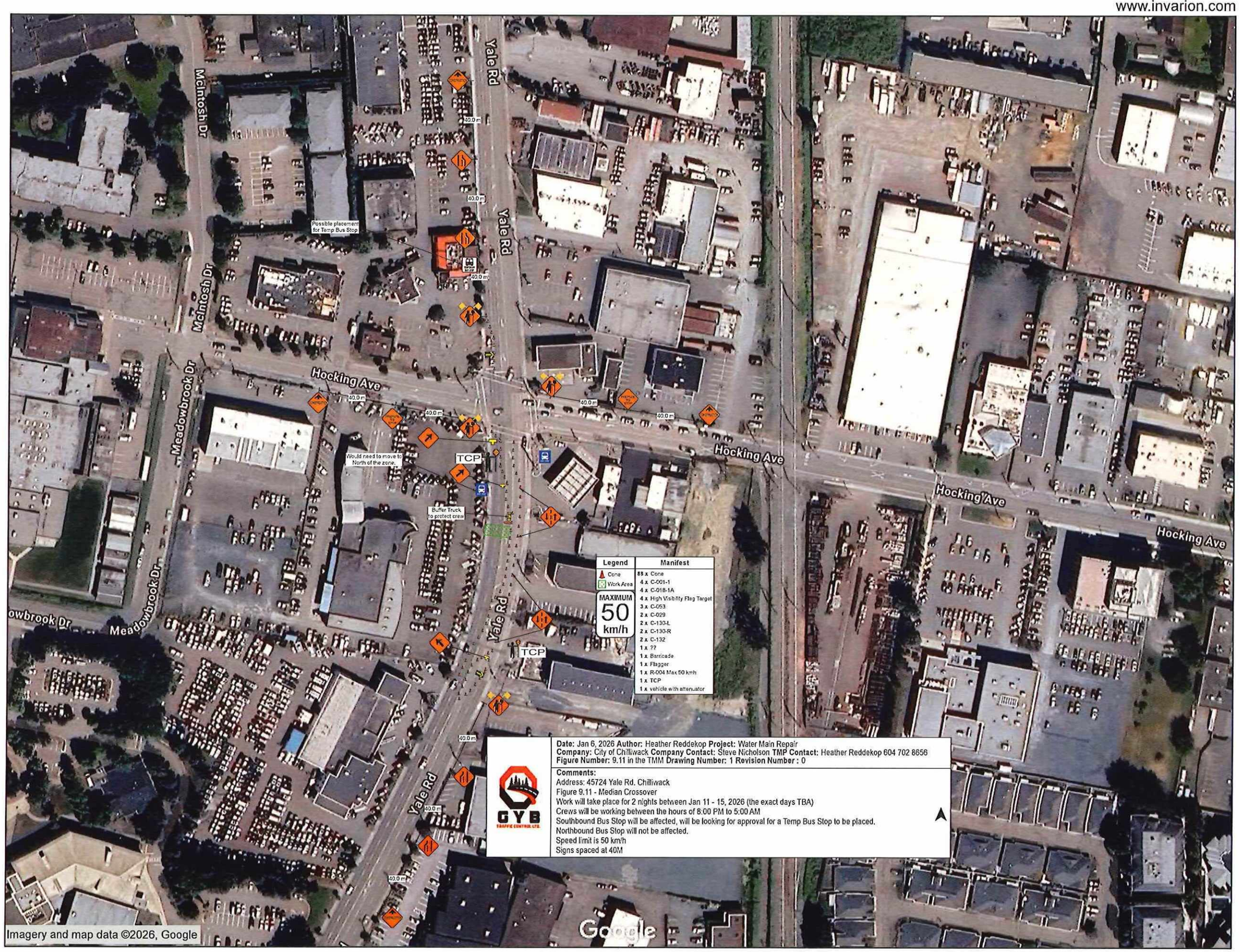
Yale Rd
McIntosh Dr
Meadowbrook Dr
Hocking Ave
Possible placement for Temp Bus Stop
Would need to move to North of the zone.
Buffer Truck to protect crew
TCP
40.0 m
Legend
Cone
Work Area
MAXIMUM
50
km/h
Manifest
88 x Cone
4 x C-001-1
4 x C-018-1A
4 x High Visibility Flag Target
3 x C-053
2 x C-029
2 x C-130-L
2 x C-130-R
2 x C-132
1 x ??
1 x Barricade
1 x Flagger
1 x R-004 Max 50 km/h
1 x TCP
1 x vehicle with attenuator
Date: Jan 6, 2026 Author: Heather Reddekop Project: Water Main Repair
Company: City of Chilliwack Company Contact: Steve Nicholson TMP Contact: Heather Reddekop 604 702 8656
Figure Number: 9.11 in the TMM Drawing Number: 1 Revision Number : 0
Comments:
Address: 45724 Yale Rd. Chilliwack
Figure 9.11 - Median Crossover
Work will take place for 2 nights between Jan 11 - 15, 2026 (the exact days TBA)
Crews will be working between the hours of 8:00 PM to 5:00 AM
Southbound Bus Stop will be affected, will be looking for approval for a Temp Bus Stop to be placed.
Northbound Bus Stop will not be affected.
Speed limit is 50 km/h
Signs spaced at 40M
GYB
Imagery and map data ©2026, Google
Google

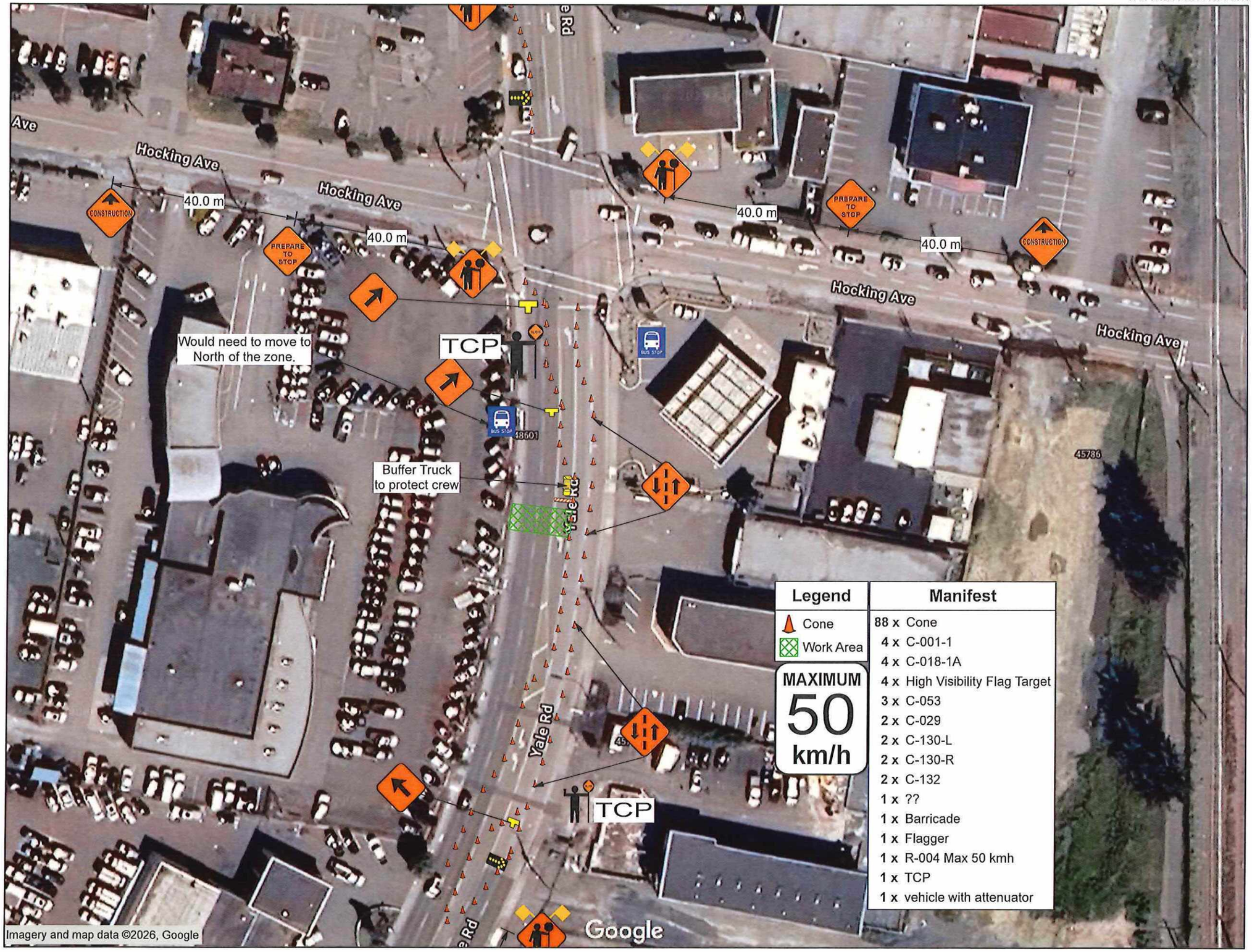
Hocking Ave
Hocking Ave
Hocking Ave
Hocking Ave
Yale Rd
Yale Rd
Yale Rd
40.0 m
40.0 m
40.0 m
40.0 m
CONSTRUCTION
PREPARE TO STOP
PREPARE TO STOP
CONSTRUCTION
Would need to move to North of the zone.
TCP
TCP
Buffer Truck to protect crew
BUS STOP
48601
45786
Legend
Cone
Work Area
MAXIMUM
50
km/h
Manifest
88 x Cone
4 x C-001-1
4 x C-018-1A
4 x High Visibility Flag Target
3 x C-053
2 x C-029
2 x C-130-L
2 x C-130-R
2 x C-132
1 x ??
1 x Barricade
1 x Flagger
1 x R-004 Max 50 kmh
1 x TCP
1 x vehicle with attenuator
Imagery and map data ©2026, Google
Google